

Comune di Castellana Grotte

PROGETTO

di riqualificazione funzionale del manufatto rurale a trullo e annessa realizzazione di complesso turistico-ricettivo ecosostenibile in modalità Glamping in agro del comune di Castellana Grotte, contrada "via Monopoli", su suolo censito in catasto al Fg. 6 p.lle 102, 501 sub. 1

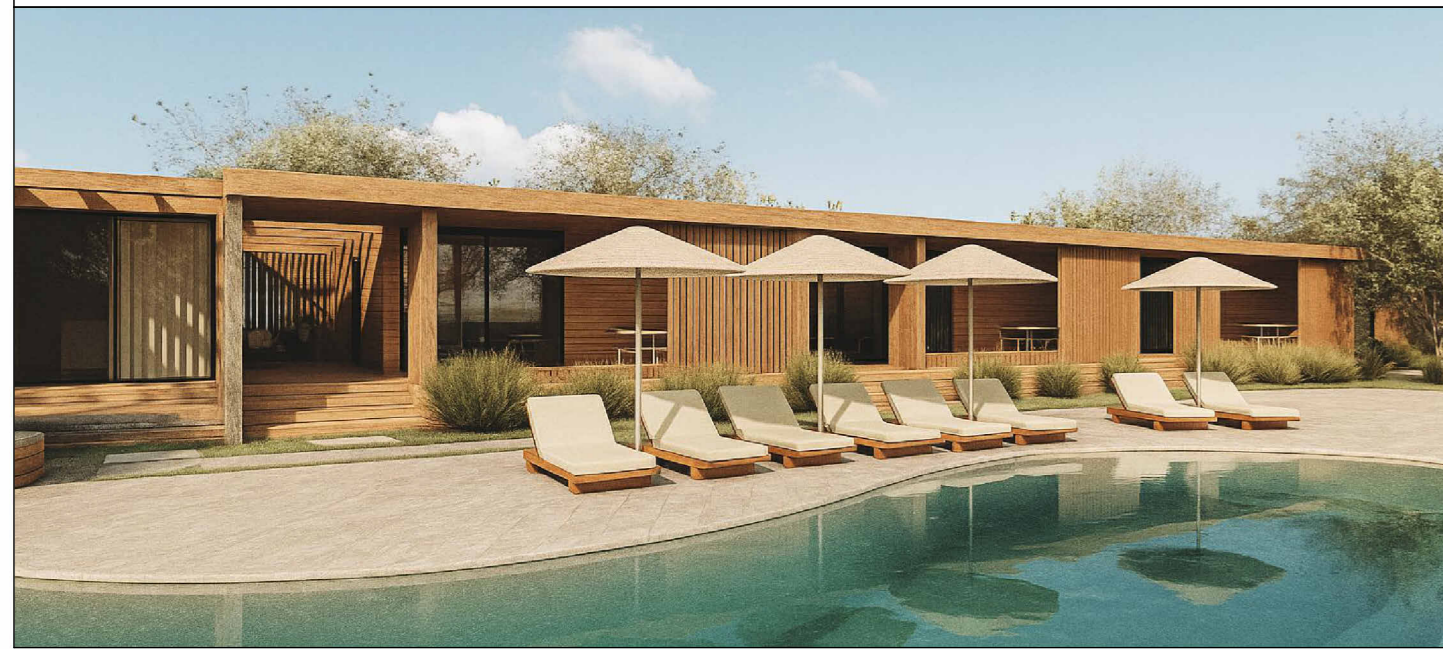

I Tecnici:

Geom. S. Valentino Lionetti
Geom. Vincenzo Dipalma
Ing. Anna Laura Crescente

Il committente:

GREEN PROJECT SRL
AMMINISTRATORE
GIANFRANCO TRAVISANI

Tav.:

AR
05

Elaborati:

LOCALE SPA
- PIANTE PIANO TERRA
- PIANTE COPERTURE
- PROSPETTI
- SEZIONI
- VISTE 3D

Data di creazione: 02/01/2026

Data ultima modifica:

Rapporto grafico: 1:100

EVA
Geom. Salvatore Valentino Lionetti
Geom. Vincenzo Dipalma
Ing. Anna Laura Crescente
Via C. D. Croce n. 34 - 76021 Barletta (BT)
0884/42290 - 0884/968297

9 VISTE 3D

Scala:

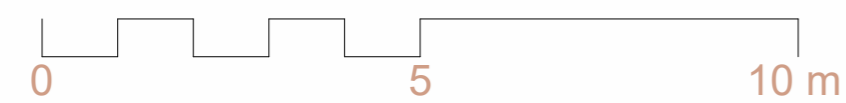
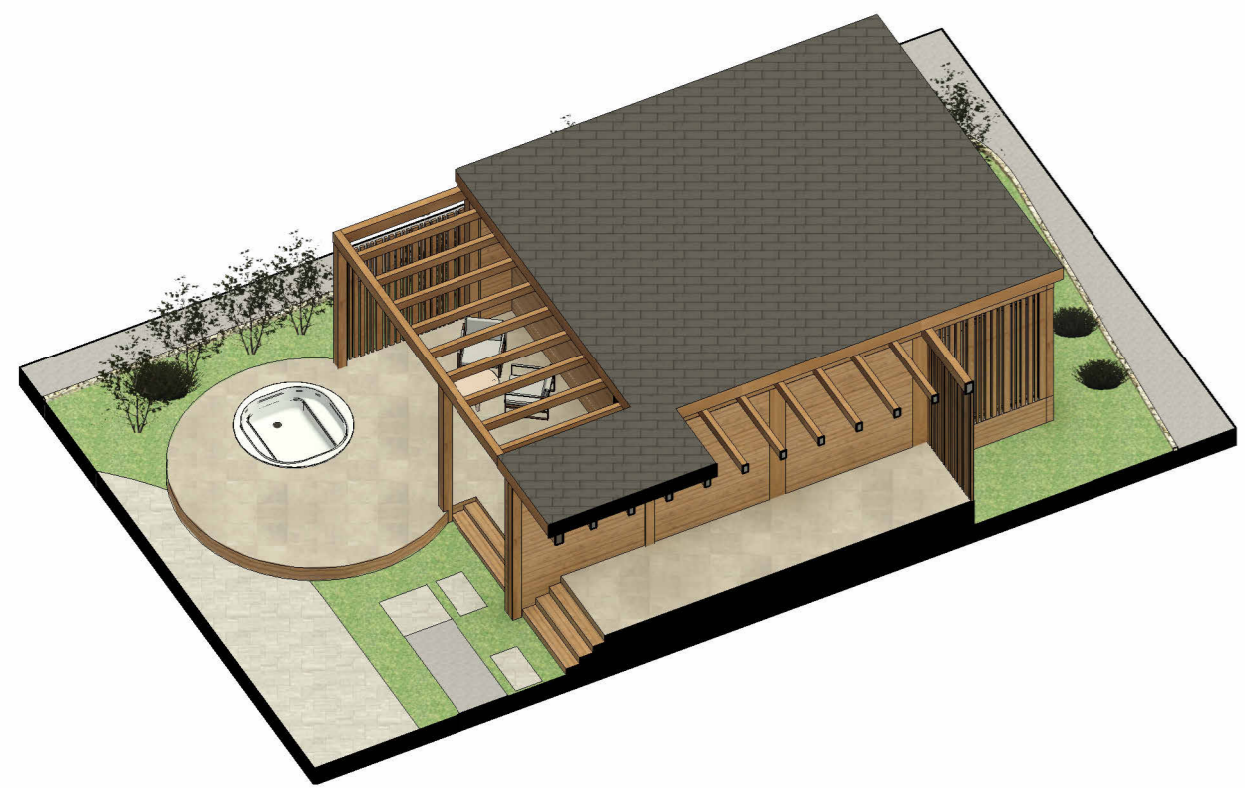

LOCALE SPA

1 SPA - PIANO TERRA

Scala: 1:100

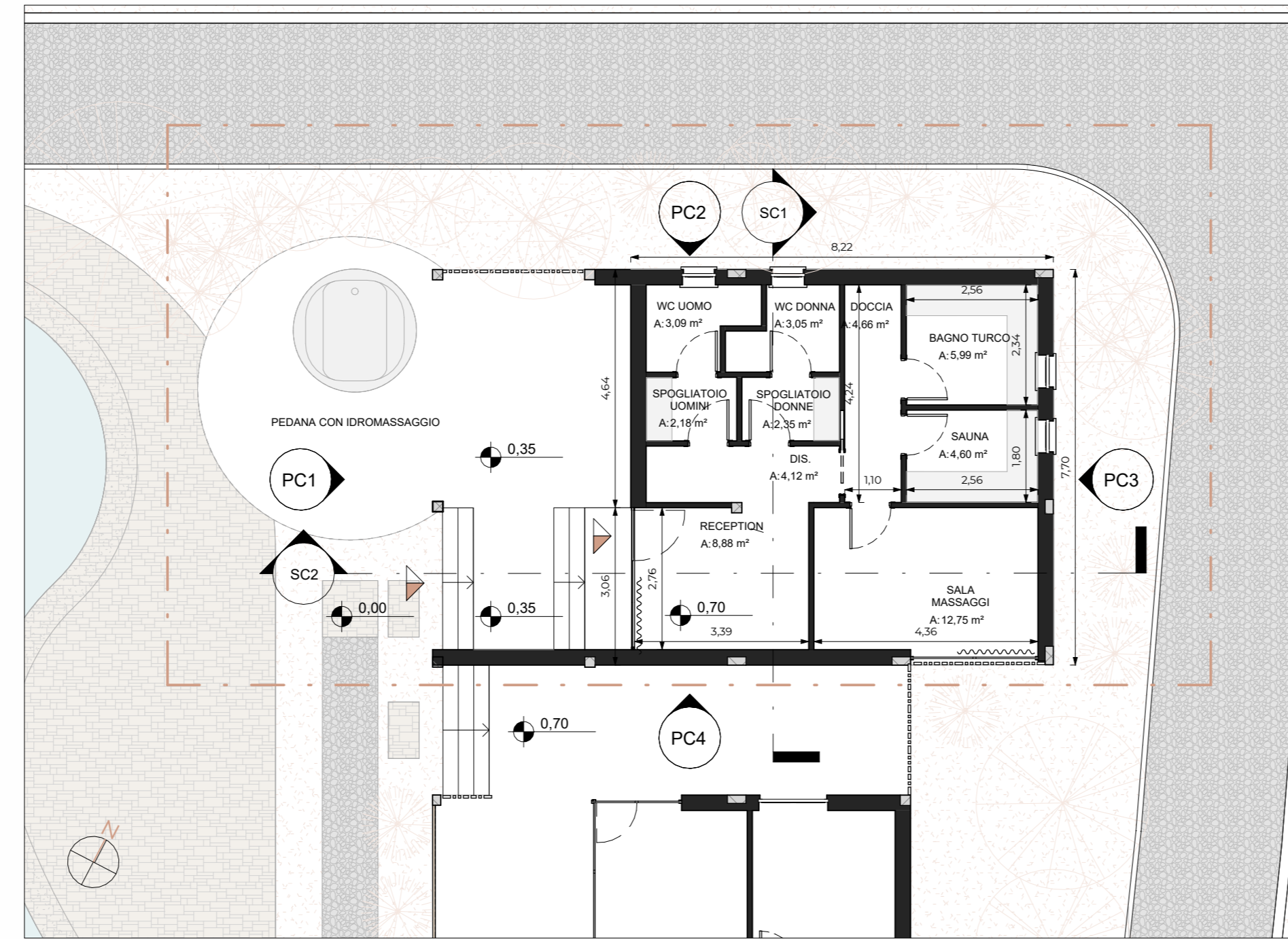

2 SPA - COPERTURE

Scala: 1:100

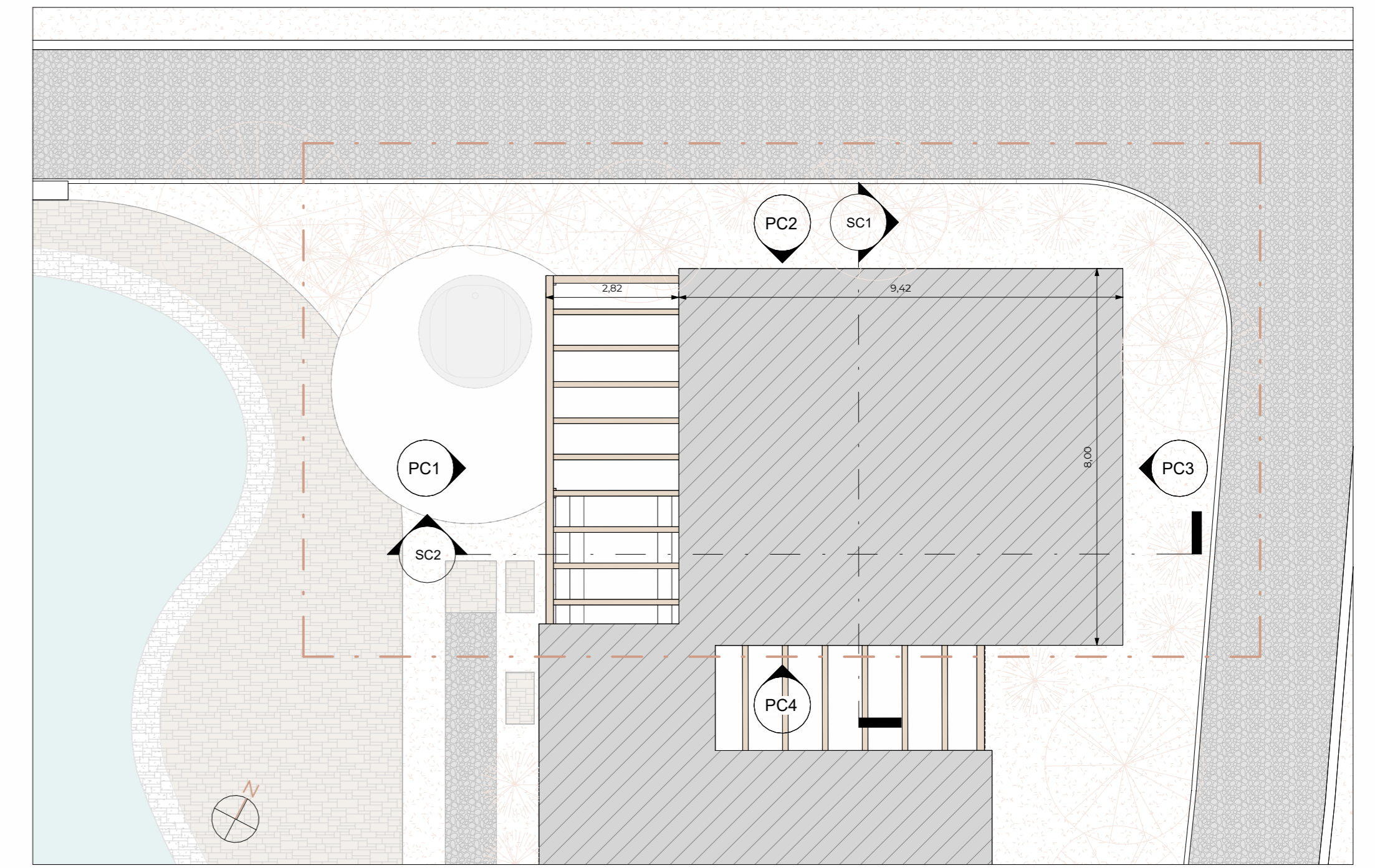

3 PROSPETTO C1

Scala: 1:100

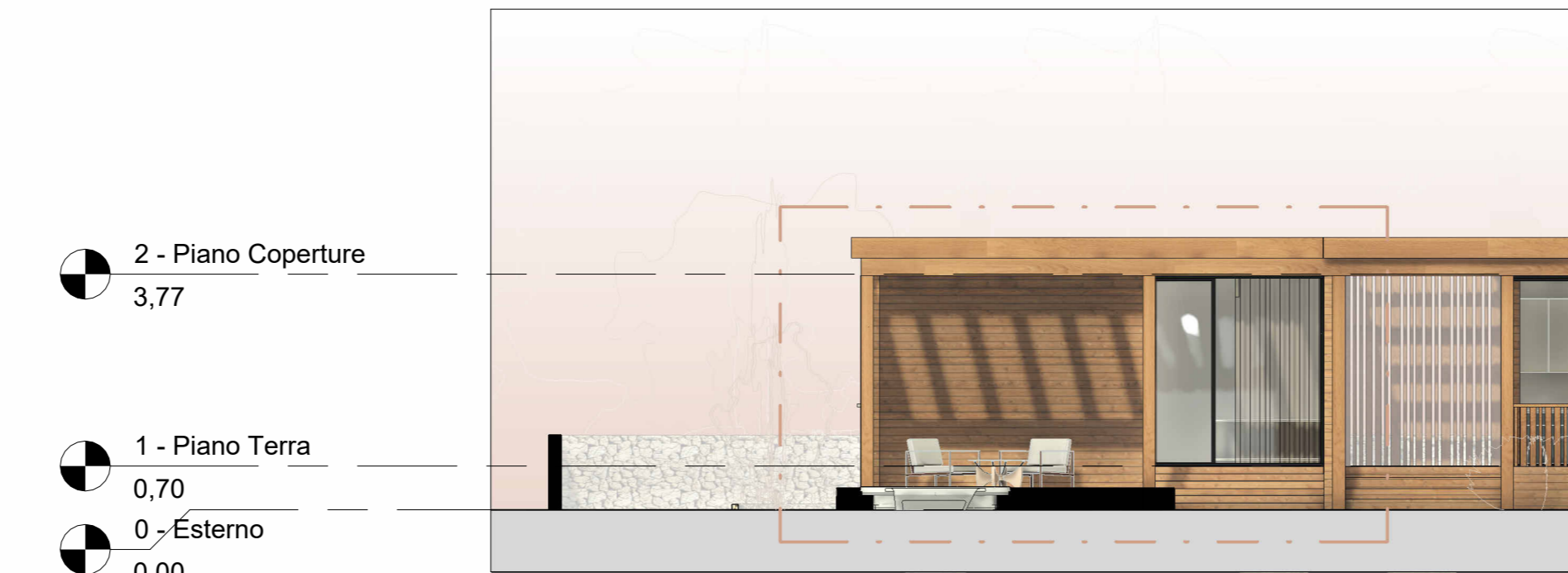

4 PROSPETTO C2

Scala: 1:100

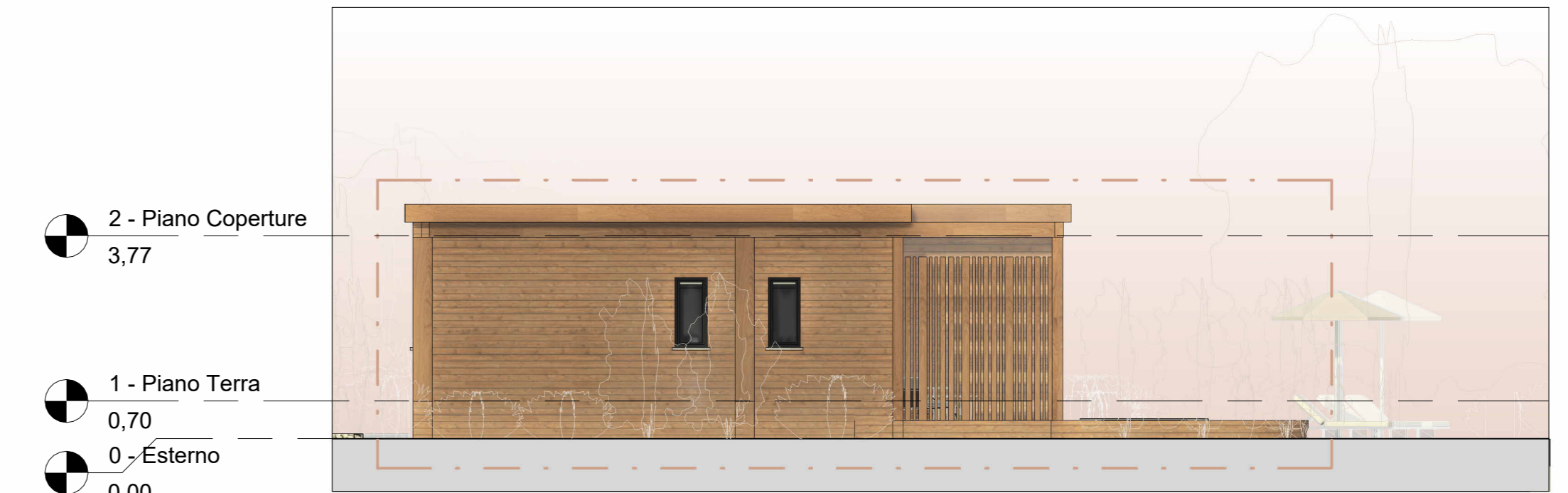

5 PROSPETTO C3

Scala: 1:100

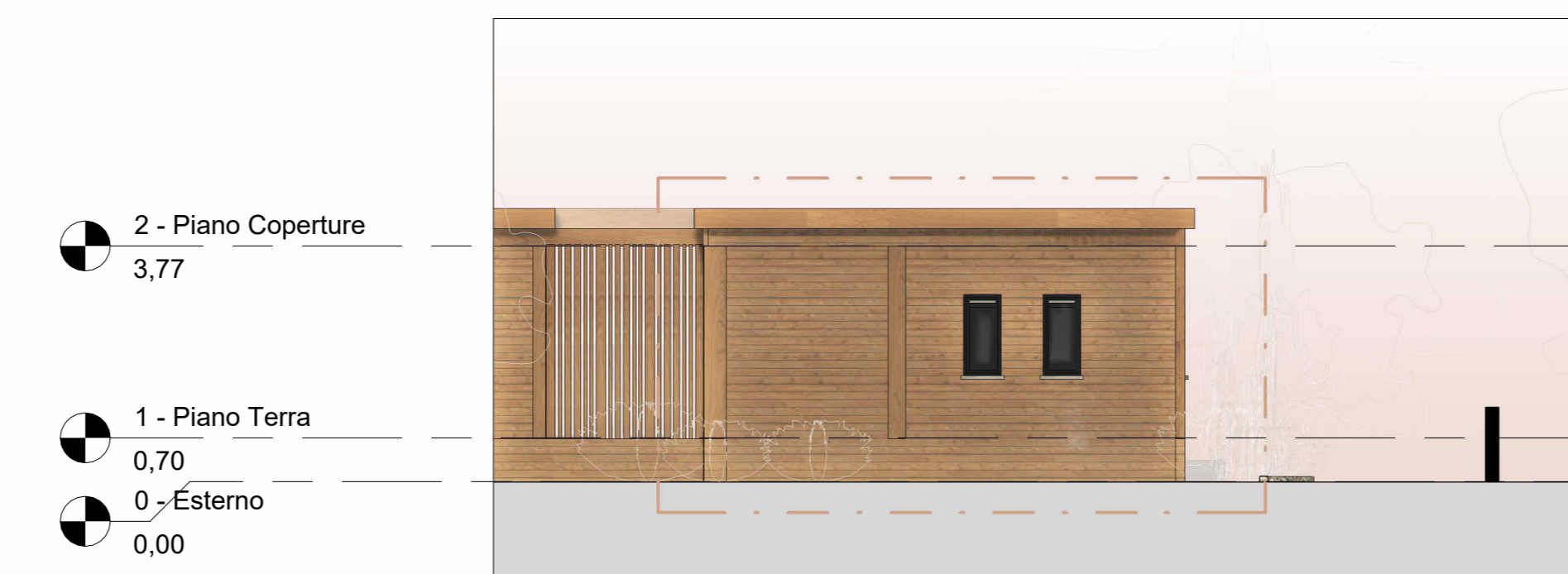

6 PROSPETTO C4

Scala: 1:100

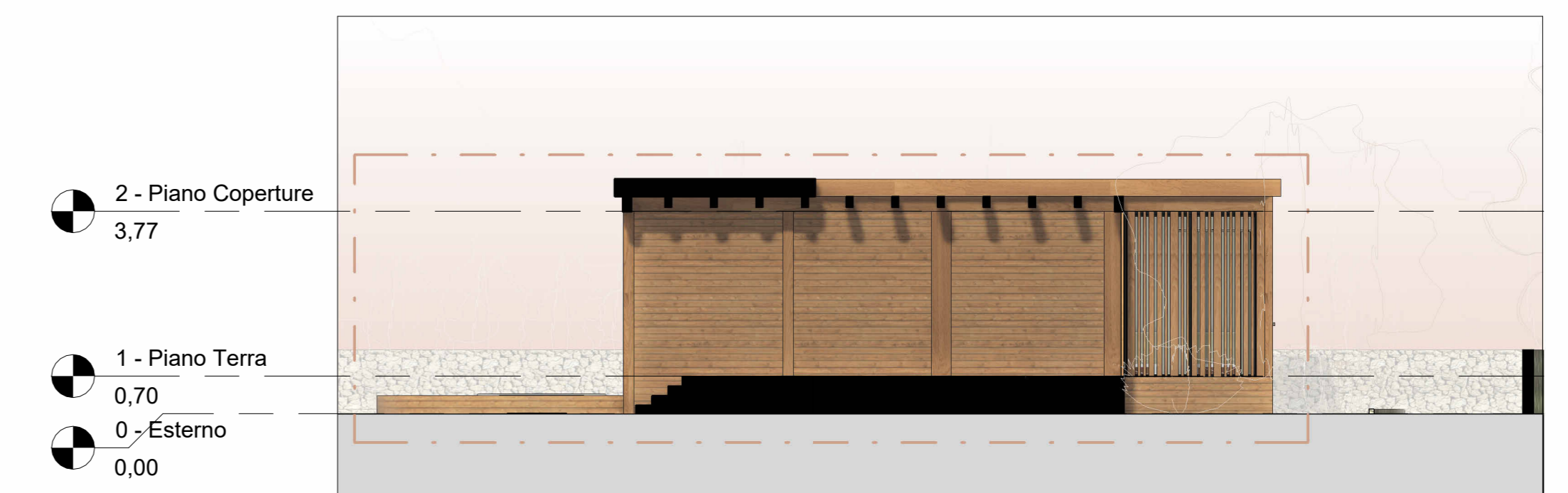

7 SEZIONE C1

Scala: 1:100

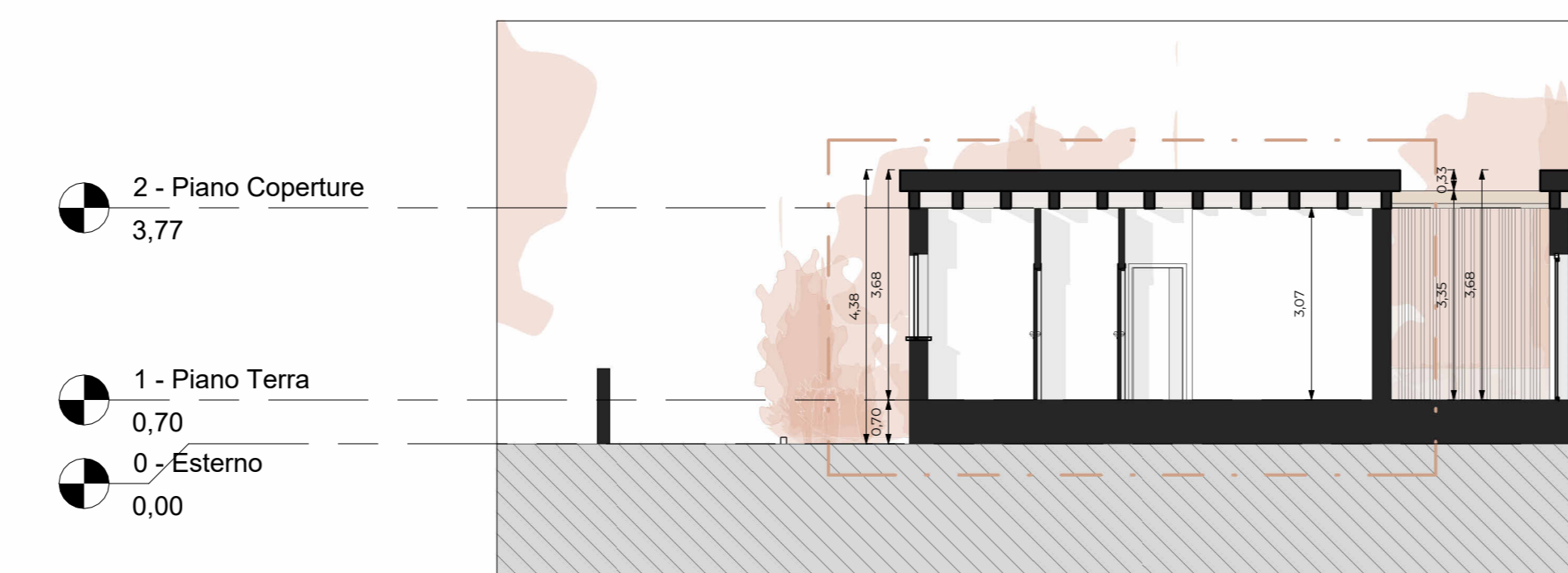

8 SEZIONE C2

Scala: 1:100

